

TR-102

User Manual

Ver 1.17

Table of Contents

- 1. Introduction 4
- 2. Features 4
- 3. Specification 5
- 4. Start-up 7
 - 4.1 Accessories 7
 - 4.2 Charging the battery 8
 - 4.3 Install SIM card 8
- 5. Hardware Overview 9
 - 5.1 Appearance 9
 - 5.2 Button description 10
- 6. TR-102 Setup and Call Center Operation 11
 - 6.1 Install the USB driver 11
 - 6.2 Install the Call Center program 12
 - 6.3 Call Center Operation 13
 - 6.4 Basic Setting 14
- 7. Operating the device 19
 - 7.1 Turn on / Turn off 19
 - 7.2 Answer / Hand up the phone 19
 - 7.3 Adjust the volume 20
 - 7.4 Making a phone call 20
 - 7.5 Send out emergency SMS 21

8. Tracking by SMS mode	22
8.1 Setup SMS return type.....	22
8.2 Send SMS from a cell phone to TR-102	22
8.3 TR-102 sends SMS to cell phone	22
8.4 Displaying the location on map	23
9. Tracking by GPRS mode	25
9.1 Setup GPRS return type	25
9.2 Trigger the TR-102 to connect to Internet by GPRS	25
9.3 Send a command from Call Center to TR-102.....	26
9.4 TR-102 sends back location information to Call Center.....	28
9.5 Displaying the location on map	29
10. How does TR-102 work by SMS and GRPS?	30
11. Troubleshooting	34

1. Introduction

TR-102 is a personal remote positioning device with built-in GPS and GSM modules; it's compact and portable. Not only can TR-102 transmit the longitude and latitude coordinate to your cell phone by the short message service, but it can also transmit the longitude and latitude coordinate to your personal computer by the internet connection of GPRS and then displaying the location by a specific map software. There are three speed-dial keys and one emergency key on the TR-102. You can use these features for protecting and searching children and old persons. Further, you can use it as a security purpose and other purpose which needs remote positioning.

2. Features

1. GPS/GPRS personal locator.
2. GSM/SMS/GPRS communication.
3. Omni-directional high sensitivity GPS antenna which can receive GPS signal from all direction.
4. New technology and latest GPS SiRF-Star III chipset! Excellent for fixing the position even at a weak signal status.
5. Remote command control via mobile phones or through online software.
6. Receive phone calls to have two way communications.
7. Monitors can track the person without interfering him, LIVE! Real-Time tracking!
8. Locate the locator holder by just pressing a button on PC software or through mobile phone via SMS (short messaging system).
9. Three quick dialing buttons for 3 preset phone numbers.
10. Works worldwide! Support 4-frequency GSM 850/900/1800/1900 MHZ and GPRS class 12.
11. SOS button send out exact location for immediate rescue/action.
12. Independent SOS (emergency) button which will send GPS location information via SMS for up to 3 preset numbers (it can be 3 sets of different numbers than the 3 sets of quick dialing numbers).
13. Device can be connecting to PC by using a USB cable for setup the arguments (package comes with mini USB cable when you purchase the device).
14. Report device holder's position at a preset time interval.
15. Low battery notification before the battery dies out! Worrying free on why the locator wouldn't respond for this kind of situation!

Software Feature

Professional Call Center program, supporting the operating system such as Windows 98 /2000 /XP, also supporting up to 5 sets of TR-102's tracking function at the same time by using the GPRS mode. Clicking on one of the TR-102's user name from the Call Center program will open a browser with the latitude and longitude information displaying as a point at the center of the maps.google.com. The display map is Google's patented right.

3. Specification

Hardware

GSM module:	embedded GSM 850/900/1800/1900 MHz , GPRS class 12
GPS Chipset:	SiRF Star III
Frequency:	L1, 1575.42 MHz
C/A code:	1.023 MHz chip rate
Channels:	20 channel all-in-view tracking
Antenna Type:	Omni-directional GPS antenna
Position Accuracy:	10 meters, 2D RMS
Velocity Accuracy:	0.1 m/s
Time Accuracy:	1 us synchronized to GPS time
Default datum:	WGS-84
Reacquisition:	0.1 sec., average
Hot start:	1 sec., average
Warm start:	38 sec., average

Cold start:	42 sec., average
Altitude Limit:	18,000 meters (60,000 feet) max.
Velocity Limit:	515 meters/second (1000 knots) max.
Acceleration Limit:	Less than 4g
Jerk Limit:	20 m/sec ³
Operating temperature:	-20° to 55° C
Humidity:	5% to 95% Non-condensing
Dimension:	115 mm × 45 mm × 22.5 mm
Voltage:	Rechargeable and replaceable 1300 mAh battery (3.7V), 5V for charging input.
Charging connector:	DC 5V
Standby time:	Over 100 hours
Talking time:	5 ~ 6 hours
LED:	3 LEDs showing Power, GPS and GSM status.
Key:	7 Keys for Power On/Off key, Emergency key, Intimate call * 3, Lock key and Answer/Reject key.
USB port:	Mini USB port for connecting to PC.
SAR:	GSM850 Head: 0.758 PCS1900 Head: 0.735 GSM850 Body(GSM): 0.206 PCS1900 Body(GSM): 0.177 GSM850 Body(GPRS): 0.21 PCS1900 Body(GPRS): 0.223

4. Start-up

4.1 Accessories

1. TR-102
2. 1300 mAh Li-ion Battery
3. Mini USB cable
4. AC power adapter
5. CD-ROM
6. Leather case (Optional)

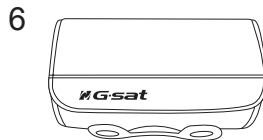
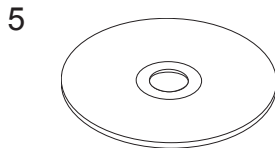
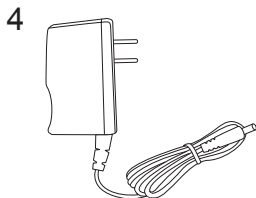
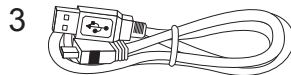
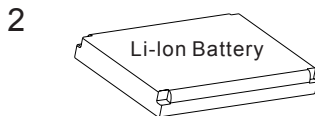
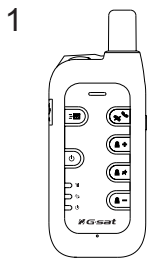

4.2 Charging the battery

Before you can use the TR-102, you must complete the following procedures:

1. Fully charge the battery. Before your first time using of TR-102, please connect it with AC power adapter for battery charging at least **10** hours under the power-off condition. (The included battery is specially designed for TR-102. Please do not use other type of battery, otherwise it will damage the device. If you need to change the battery for TR-102, please contact you local dealer.)
2. Install the SIM card. Please see the steps below in this page.
3. Complete the software setup. Please refer to chapter 6 for details.

4.3 Install SIM card

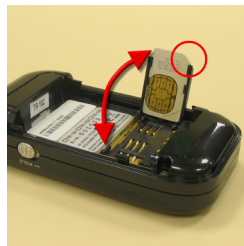

Install SIM card:

1. Press on the battery cover, then pull it downward to open it.
2. Remove the battery.
3. Insert the SIM card into the cartridge according to the direction shown, and close the cartridge when done.
4. Put back the battery, and close the battery cover.

5. Hardware Overview

5.1 Appearance

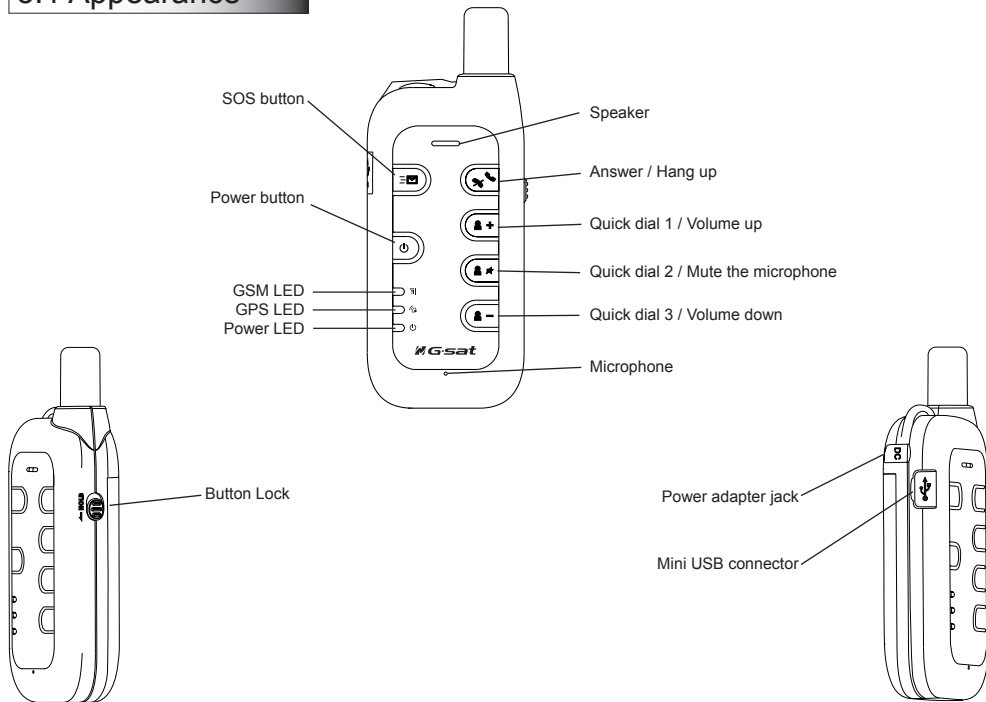

5.2 Button description

Power button	Turn on / Turn off: Please see 7.1 for details.
SOS button	You can assign up to 3 sets of phone numbers to the SOS button. When this button is pressed, TR-102 will send it's location information to these 3 sets of phone numbers by SMS. TR-102 will first call the SOS number 1 and send the location information by SMS. Following, TR-102 will repeat the same procedure to SOS number 2 and 3.
Answer / Hang up	When there is a incoming call, press this button to answer the incoming call. While in talking, press it will hang up the phone.
Quick dial 1 / Volume up	You can set a phone number for this button; when this button is pressed, TR-102 will dial the preset number. While in talking, you can press this button to increase the volume.
Quick dial 2 / Mute the microphone	You can set a phone number for this button; when this button is pressed, TR-102 will dial the preset number. While in talking, the other party will not hear from you if this button is pressed to mute the microphone; press it again to enable the microphone.
Quick dial 3 / Volume down	You can set a phone number for this button; when this button is pressed, TR-102 will dial the preset number. While in talking, you can press this button to decrease the volume.
GSM LED	LED is on: TR-102 is turned on, but not connected to GSM network yet. Blinking quickly (once per second): TR-102 is in dialing or talking mode. Blinking slowly (once per 3 seconds): TR-102 is in the standby mode.
GPS LED	The LED will be blinking when TR-102 is fixing its location. More details please see Page 21 for SOS button and Page 27 for GPRS mode.
Power LED	The LED will be orange when AC adapter is plugged for charging the battery. If the battery power is low, this LED will be on in red.
Power adapter jack	Plug in the Power adapter to TR-102's power adapter jack for battery charging.
Mini USB connector	Connecting TR-102 to PC by a Mini USB cable, you can setup all its features and functions from an application software in PC.
Button Lock	Switch to lock all the buttons for the purpose of preventing buttons from been accidentally touched. (Only the power button is not lockable. When Button Lock is on, the LED indicators will flash 3 times if any other button is pressed.)

6. TR-102 Setup and Call Center Operation

6.1 Install the USB driver

1. Insert the CD into CD-ROM drive. When the autorun dialog box is displayed, click on "Install USB Driver" button to install the TR-102 driver.
2. You will see dialog box 1, click on **Next** to continue.
3. When installation is complete, click on **Finish** to close the dialog box 2.
4. Reboot your PC to activate the USB driver.

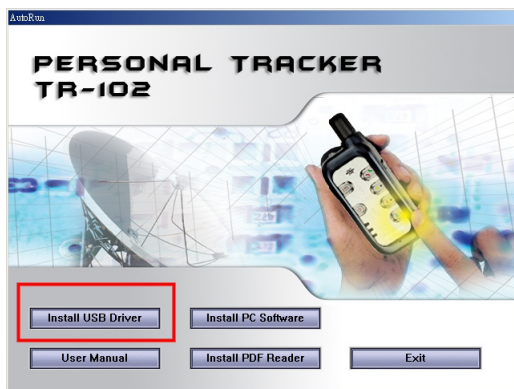

Autorun Dialog box

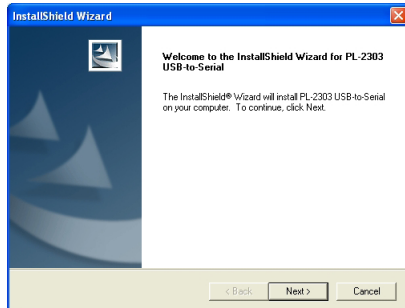

Dialog box 1

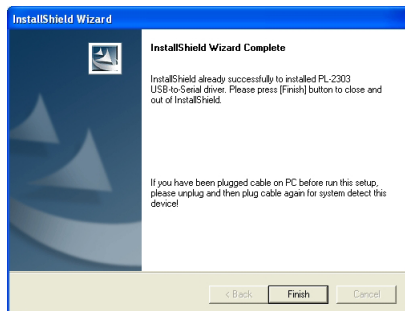

Dialog box 2

6.2 Install the Call Center program

1. From the autorun dialog box, click on the "Install PC Software" to install the Call Center program.
2. Follow instruction of dialog box 1 to continue the installation.
3. When the installation is complete, click on **Finish** in dialog box 2 to close the dialog box.

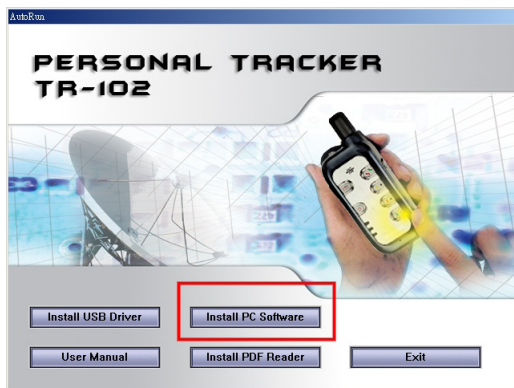

Autorun Dialog box

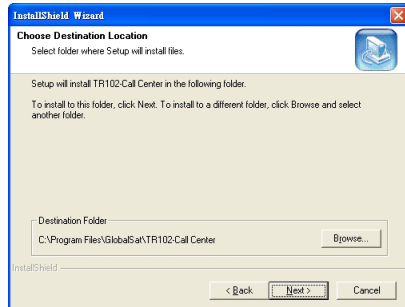

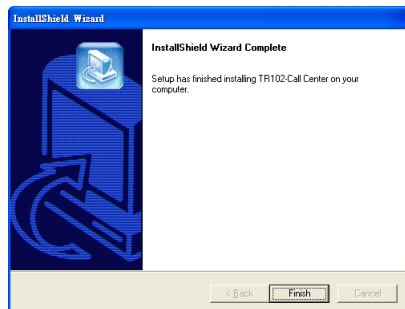

Dialog box 1

Dialog box 2

6.3 Call Center Operation

Menu item	Icon button	Description
File > Save File (KML)		Save the records as the KML format. You can import the KML file to Google Earth, and it will display the location route. This function only works under the "Search Records" mode.
File > Exit		Close the Call Center program.
View > GPRS Tracking		Switch to GRPS Tracking mode. You can view the information of TR-102 which is on line.
View > Show Map		Check this item to show the location point in Google Map or Google Earth.
View > Search Records		Switch to Search Records mode. You can inquire information of one user during a specific time. When you double click on one of these items, it will show the location point of this item on Google Map or Google Earth.
Management > User Information		Display the User Information. You can setup up to 5 users in the Call Center.
Management > User Edit		For deleting a user. The Call Center can only hold 5 users' information at most. If you want to add a new user after you have already set 5 users, please delete a existing one first.
Management > Setup		When a TR-102 is connected to your PC, you can do the basic setup to this TR-102.
GPRS > Start		Start the Call Center connection to Internet. You can send the commands to TR-102 if the Call Center is connected online.
GPRS > Pause		Pause the Call Center connection from Internet. While your Call Center is online, you can not enter the setup mode unless you pause the connection first.
GPRS > Send Command to RT102		Send Command to TR-102
Map > Google Map		Set to display the location point by "Google Map".
Map > Google Earth		Set to display the location point by "Google Earth".
About		Version information.

6.4 Basic Setting

1. Connect the USB cable to TR-102 and the PC's USB port after installing the driver.
2. Turn on the power of TR-102:
 - (i) Please wait for a while until the startup process is finished.
 - (ii) Press and hold the "Answer/Hang up" button about 5 seconds until you see the three LEDs flashing slowly and simultaneously. Release the button and it will enter the setup mode.
3. Start the TR-102 Call Center program in your PC (or double click on the "TR102-Call Center icon from desktop).
4. Click **Management > Setup** in menu item, then press on the **Scan** button to scan the COM port which TR-102 is connected. (Figure 1) When the scan process is finished, click on **OK** and it will automatically set the correct COM Port.
5. Press on the **Setup** button (Figure 2) to open the setup dialog box.
6. For detailed description of those setting, please refer to the following pages.

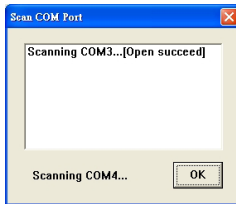

Figure 1

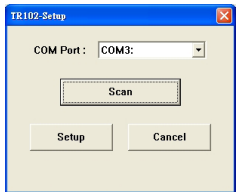
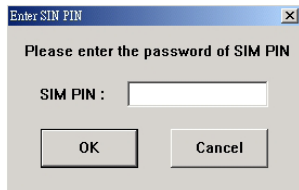

Figure 2

Note: If your SIM card has the PIN code protected, a dialog box will pop up first to ask you to enter the PIN. (Be careful when you enter the PIN code. Normally, if you enter the wrong code for 3 times, the SIM card will be locked. If you do not know the PIN code or it has been locked, please consult with your SIM card provider.

Setup

Information | Phone Mode | Phone Return | Phone List | Parameter1 | Parameter2

Return Type : SMS

Return Count : 3

Answer Mode : On

Check Phone List : Off

Time Zone : On

OK Reset Default Cancel

item	option	description
Return Type	GPRS	TR-102 will return the location information by GPRS.
	SMS	TR-102 will return the location information by SMS.
Answer Mode	Off	TR-102 will not ring and user can not answer the call. When received a call or SMS, TR-102 will return the location information by the way of "Return Type". <i>(please see figure. 3 in page 32)</i>
	On	When received a call, TR-102 will ring, and user can answer the call. <i>(please see figure. 1 in page 32)</i> When received a SMS, TR-102 will return the location information by the way of "Return Type". <i>(please see figure. 2 in page 32)</i>
Return count	1~10	Set the time period in minute for GPS fixing.
Check Phone List	Off	TR-102 will return the location information for all the incoming call.
	On	TR-102 will return the location information only if the number of incoming call is from the Check Phone List.
Time Zone	On	The SMS returned by TR-102 will contain a local time.
	Off	The SMS returned by TR-102 will contain a Coordinated Universal Time, abbreviated UTC.

Note:

The returned SMS from TR-102 to your mobile phone will be the following format: (example)

```
Position Report:
TR102
2005/01/02 11:20:30
24.9965,121.4877
GPS fixed
```

- The second line shows your User Name (default is "TR102").
- The third line contains the date and time. (yyyy/mm/dd hh:mm:ss)
- The fourth line contains the longitude and latitude. You can copy this value and input it to "Google Earth" or maps.google.com to find this position on map.
- The fifth line indicates "GPS fixed" or "GPS not fixed". (If it is "GPS not fixed", then the information of third and fourth lines will be the one from last time GPS fixed.)

item	description
SOS Number 1~3	When SOS button is pressed, TR-102 will dial to these 3 numbers and send the location information to them by SMS. <i>(please see figure. 4 in page 33)</i>
Quick Dial 1~3	Assign numbers to Quick Dial button 1~3 respectively. <i>(please see figure. 5 in page 33)</i>

Set Up [Close]

Information | Phone Mode | Phone Return | Phone List | Parameter1 | Parameter2

Phone Number1 : 0936311623 Phone Number6 :

Phone Number2 : Phone Number7 :

Phone Number3 : Phone Number8 :

Phone Number4 : Phone Number9 :

Phone Number5 : Phone Number10 :

OK Reset Default Cancel

item	description
Phone Number 1~3	These 3 numbers are same as Quick Dial number, you can not modify it from here.
Phone Number 4~10	You can set number 4 ~ 10.

Setup [Close]

Information | Phone Mode | Phone Return | Phone List | Parameter1 | Parameter2

Moudle IMEI : 35563200090333 Name : John

Firmware Version : TR-101 v.stand_1.08 by Phone : 1234567

OK Reset Default Cancel

item	description
IMEI	International Mobile Equipment Identity
Firmware Version	Firmware version of TR-102
Name	Input a user name here. (Default is TR102)
Phone	Input the phone number of this TR-102.

Setup

Information | Phone Mode | Phone Return | Phone List | **Parameter1** | Parameter2

GPRS user name : GPRS_apn :

GPRS user password : GPRS_dns1 :

GPRS_dns2 :

OK Reset Default Cancel

item	description
GPRS user name	Please consult your Call Center system administrator for all other parameter values.
GPRS user password	
GPRS_apn	
GPRS_dns1	
GPRS_dns2	

Setup

Information | Phone Mode | Phone Return | Phone List | **Parameter1** | Parameter2

GPRS Port :

GPRS Server Host Name :

OK Reset Default Cancel

item	description
GPRS Port	Default GPRS Port is "5000".
GPRS Server Host Name	Set the GPRS server host name.

7. Operating the device

7.1 Turn on / Turn off

- Turn on:** When the device is off, press the Power button for 3 seconds, three LEDs will start to flash quickly from top to bottom. It will enter the standby mode with blue LED flash slowly after the startup process is finished. (During the startup process, it can not be turned off.) When the device is on, GPS will start to locate its position with the green GPS LED flashing. If location is fixed, the LED will be on for a few seconds and then goes out. If the location is not fixed in 3 minutes, the GPS function goes sleep mode for 30 minutes before its next trial. It is suggested that you be in an open place where it can receive the better GPS signal when you turn on the device.
- Turn off:** When the device is on, press the Power button for 3 seconds, three LEDs will start to flash slowly from bottom to top. When the LEDs go out, it indicates that the device is turned off for sure.

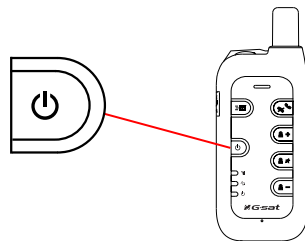

7.2 Answer / Hand up the phone

- When there is an incoming call, press this button to answer the incoming call.
- While in talking, press it will hang up the phone.

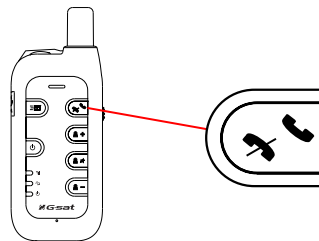

7.3 Adjust the volume

- While in talking, you can press the "+" button to increase the volume.
- While in talking, the other party will not hear from you if the mute button is pressed to mute the microphone; press it again to enable the microphone.
- While in talking, you can press the "-" button to decrease the volume.

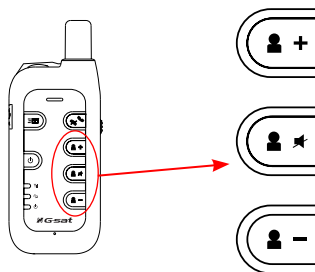

7.4 Making a phone call

- If you have already setup the Quick dial number, then you can press the Quick dial button to make a call to the preset number. If you want to press the button to make a quick dial, please press the button for over **1** second and release.

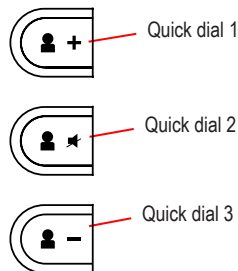

7.5 Send out emergency SMS

- If you have already assigned 3 sets of phone numbers to the SOS button, press this button on the TR-102 will send out its location information to these 3 sets of phone numbers by SMS.
To avoid accidentally touching of this button, when you want to send out the emergency SMS, please make sure you press this button for over **2** seconds and release.
- TR-102 will first call the SOS number 1 and send the location information by SMS. Following, TR-102 will repeat the same procedure to SOS number 2 and 3.

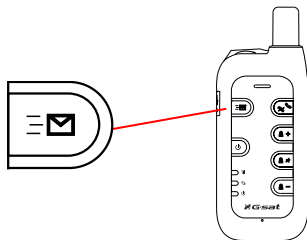

① How does it work when you press the SOS button?

1. To confirm that you have pressed SOS button correctly, TR-102 will followed by long flash the red LED about 2 times.
2. TR-102 will start to position itself with green GPS LED flashing; when the GPS position is fixed, the LED will be on.
3. Then, TR-102 will turn off GPS and green LED goes out.
4. TR-102 begins to send SMS with blue LED flash once per second.
5. When it finished sending SMS, the blue LED comes back to standby mode with flash once per three seconds.
6. If the SMS has been sent out successfully, TR-102 will again long flash the red LED about 2 times.
7. If the GPS position can not be fixed for 3 minutes, it will send back the SMS with a "no fixed" message and the last fixed position.

8. Tracking by SMS mode

8.1 Setup SMS return type

- Connect the USB cable to TR-102 and the PC's USB port.
- Enter the setup mode. Select "SMS" Return Type from "Phone Mode" tab.

8.2 Send SMS from a cell phone to TR-102

- Send a short message to TR-102 to trigger it for sending back the location information. (The message content can be anything, even a blank message.)

8.3 TR-102 sends SMS to cell phone

- When TR-102 receives a short message, it will return the location information by SMS in the following format.

```
Position Report:
TR102
2005/01/02 11:20:30
24.9965,121.4877
GPS fixed
```

8.4 Displaying the location on map

- Start the Google Earth software. (For more information about the Google Earth software, please refer to “TR-102 Supporting User Manual En_Free Google Earth Software.pdf” which you can find them in the CD-ROM under the “Manual” folder.)

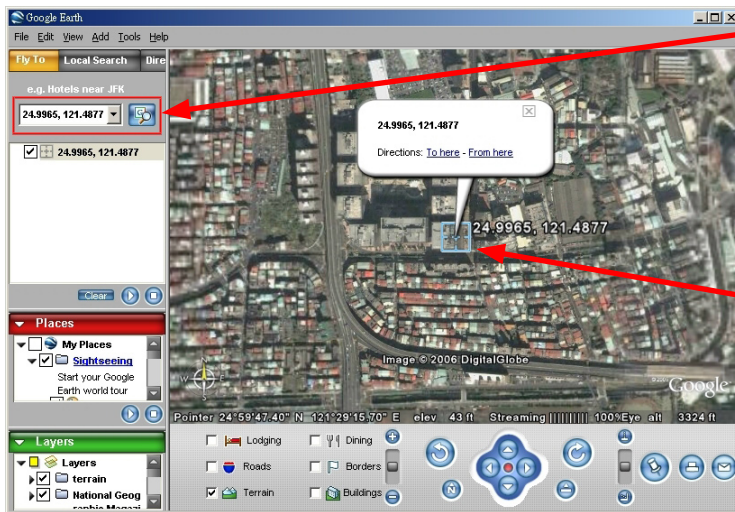

Input the latitude and longitude that you received from SMS and click on search button.

The Google Earth will display the location map for you.

- Or you can start the Internet Explorer and type "http://maps.google.com" to connect to Google Map website for displaying the location map.

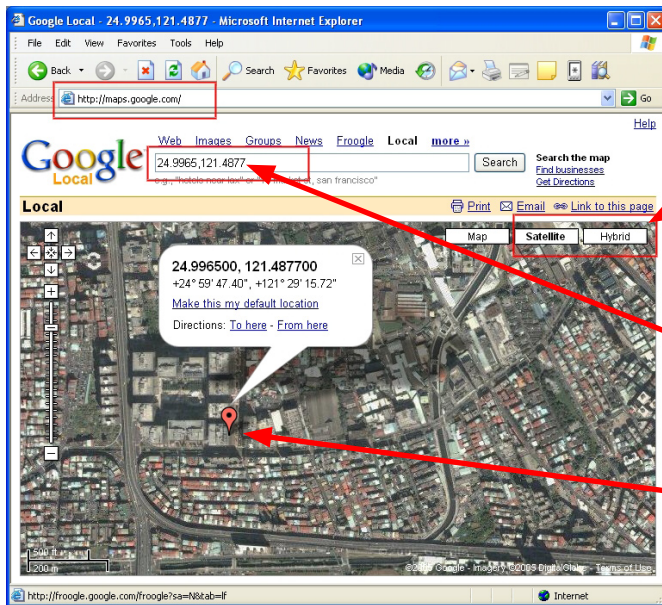

Select "Satellite" or "Hybrid". It depends on Google Map whether your area is supported by this mode or not.

Input the latitude and longitude that you received from SMS and click on **Search** button.

The Google Map will display the location map for you.

9. Tracking by GPRS mode

9.1 Setup GPRS return type

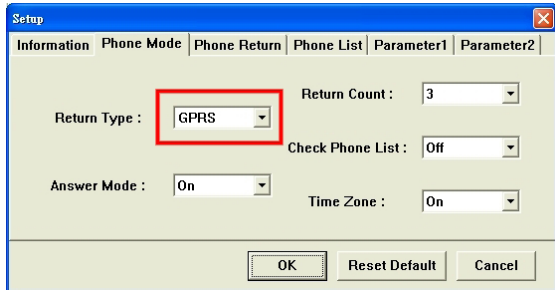

- Connect the USB cable to TR-102 and the PC's USB port.
- Enter the setup mode. Select "GPRS" Return Type from "Phone Mode" tab.

9.2 Trigger the TR-102 to connect to Internet by GPRS

- If the Answer Mode is "Off", you can use the cell phone to call TR-102, or send a short message to TR-102 to trigger it for connecting to internet.
- If the Answer Mode is "On", you can only send a short message to TR-102 to trigger it for connecting to internet.

9.3 Send a command from Call Center to TR-102

- You can send command to TR-102 by the following steps and make it send back the location information:
 - (1) Start the TR-102 Call Center program and click on "**GPRS**" > "**Start**" from menu bar to start the connection for internet.
 - (2) Click on "**GPRS**" > "**Send Message**" to display the Send Message box.
 - (3) Select the **Name**, **Return Mode**, and **Second** if necessary. Click on **OK** button to send out this command.
 - (4) Please refer to the below description for how to select the "Return Mode" and "Return Time".

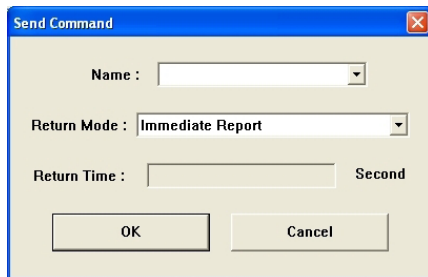

- Name :** A dropdown menu with a downward arrow.
- Return Mode :** A dropdown menu with "Immediate Report" selected and a downward arrow.
- Return Time :** A text input field followed by the label "Second".

At the bottom of the dialog are two buttons: "OK" and "Cancel".

Return Mode	Return Time (second)	description
Immediate report	N/A	When TR-102 receives this command, it will send the report back immediately. It will send one or two times, and the GPRS connection is still on. While TR-102 is in the "immediate report" mode, blue LED will flash once per second; and it begins to start GPS function with green LED flashing. When position is fixed, green LED will be on until it gets the next report request.
Period report	5 ~ 86400 seconds	When TR-102 receives this command, it will send back the report every specified second. And the GPRS connection is still on. When the specified period of time is reached, TR102 will start GPS function with green LED flashing. When position is fixed, LED will be on until the time period is reached again; it will repeat the same procedure. The time error of return could be 1~3 seconds, or larger if the GPRS connection is not stable.
Stop connect	N/A	When TR-102 receives this command, it will disconnect from GRPS and go to sleep mode.
Stop connect and set period report	30 ~ 86400 seconds	When TR-102 receives this command, it will send the report back immediately by starting the GPS function with green LED flashing. When position is fixed, green LED is on and the GPRS connection is set for the data transferring with blue LED flash once per second. After that, it will disconnect from GRPS and go to sleep mode with green LED goes out and blue LED comes back to standby mode. When the specified period of time is reached, it will wake up and connect to internet via GPRS to send the report, and go to sleep mode again. It will repeat the same procedure when the specified period time is reached again. Due to the GPS function is closed most of time, when it starts the GPS function, it could take a little bit longer to get a fixed position. If the GPS signal is not strong enough, it could take more 3 minutes (also depending on the stability of GPRS connection.)

① For detailed description of how to set the **Return Mode** and **Second**, please see "[TR-102 GPRS Access command Vx.x.pdf](#)" in the CD-ROM under the "Manual" folder.

① When you turn on the TR-102, it will resume to the previous "Return Mode" status as it was turned off.

9.4 TR-102 sends back location information to Call Center

- When TR-102 receives a command, it will send back the location information by GPRS. Please switch to GPRS view in the Call Center program and you can see the most updated information is displayed in the top of the list.

TR102-Call Center V1.09
_ | [] | X

File View Management OFRS Map About

Name1 : NONO

Name2 : []

Name3 : []

Name4 : []

Name5 : []

User Information

Name : NONO Latitude : 24.998152

Phone : 0930192222 Longitude : 121.487087

GPS Altitude : 00161 Receive Date Time : 2002/02/04-17:36:33

Imei : 355632000162645 GPS Status : No Fix Receive Date Time : 2006/03/29-14:31:04

name	source_id	receive_date	receive_time	gsm_no	gsm_no_int	gsm_date	gsm_time	gsm_status	gsm_altitude(m)
NONO	0930192222	2006/03/29	14:31:04	24 998152	121 487087	2002/02/04	17:36:33	No Fix	00161
NONO	0930192222	2006/03/28	20:58:48	24 996900	121 487353	2006/02/16	16:13:37	JD	63.6
NONO	0930192222	2006/03/28	18:35:50	24 996900	121 487353	2006/02/16	16:13:37	JD	63.6
NONO	0930192222	2006/03/28	18:35:33	24 996900	121 487353	2006/02/16	16:13:37	JD	63.6
NONO	0930192222	2006/03/28	17:56:23	24 996900	121 487353	2006/02/16	16:13:37	JD	63.6
NONO	0930192222	2006/03/28	17:55:57	24 996900	121 487353	2006/02/16	16:13:37	JD	63.6
NONO	0930192222	2006/03/28	17:53:30	24 996900	121 487353	2006/02/16	16:13:37	JD	63.6
NONO	0930192222	2006/03/28	17:52:50	24 996900	121 487353	2006/02/16	16:13:37	JD	63.6
NONO	0930192222	2006/03/28	17:51:33	24 996900	121 487353	2006/02/16	16:13:37	JD	63.6
NONO	0930192222	2006/03/28	17:50:34	24 996900	121 487353	2006/02/16	16:13:37	JD	63.6
NONO	0930192222	2006/03/28	17:50:00	24 996900	121 487353	2006/02/16	16:13:37	JD	63.6
NONO	0930192222	2006/03/28	17:48:25	24 996900	121 487353	2006/02/16	16:13:37	JD	63.6
NONO	0930192222	2006/03/28	17:47:25	24 996900	121 487353	2006/02/16	16:13:37	JD	63.6
NONO	0930192222	2006/03/28	17:31:47	24 996900	121 487353	2006/02/16	16:13:37	JD	63.6
NONO	0930192222	2006/03/28	17:23:30	24 996900	121 487353	2006/02/16	16:13:37	JD	63.6
NONO	0930192222	2006/03/28	17:20:30	24 996900	121 487353	2006/02/16	16:13:37	JD	63.6
NONO	0930192222	2006/03/28	17:18:50	24 996900	121 487353	2006/02/16	16:13:37	JD	63.6
NONO	0930192222	2006/03/28	17:18:06	24 996900	121 487353	2006/02/16	16:13:37	JD	63.6
NONO	0930192222	2006/03/28	16:56:52	24 998152	121 487087	2002/02/04	17:36:33	No Fix	00161
NONO	0930192222	2006/03/28	16:56:25	24 998152	121 487087	2002/02/04	17:36:33	No Fix	00161
NONO	0930192222	2006/03/28	16:22:48	24 998152	121 487087	2002/02/04	17:36:33	No Fix	00161
NONO	0930192222	2006/03/28	16:15:45	24 998152	121 487087	2002/02/04	17:36:33	No Fix	00161
NONO	0930192222	2006/03/28	16:15:09	24 998152	121 487087	2002/02/04	17:36:33	No Fix	00161
NONO	0930192222	2006/03/28	16:14:44	24 998152	121 487087	2002/02/04	17:36:33	No Fix	00161
NONO	0930192222	2006/03/28	16:14:28	24 998152	121 487087	2002/02/04	17:36:33	No Fix	00161
NONO	0930192222	2006/03/28	16:13:31	24 998152	121 487087	2002/02/04	17:36:33	No Fix	00161
NONO	0930192222	2006/03/28	14:31:06	24 998152	121 470420	2002/02/04	17:36:33	No Fix	00161
NONO	0930192222	2006/03/28	14:30:12	24 998152	121 470420	2002/02/04	17:36:33	No Fix	00161
NONO	0930192222	2006/03/28	14:29:19	24 998152	121 487087	2002/02/04	17:36:33	No Fix	00161
NONO	0930192222	2006/03/28	14:29:03	24 998152	121 487087	2002/02/04	17:36:33	No Fix	00161
NONO	0930192222	2006/03/28	14:28:50	24 998152	121 487087	2002/02/04	17:36:33	No Fix	00161
NONO	0930192222	2006/03/28	14:28:41	24 998152	121 487087	2002/02/04	17:36:33	No Fix	00161
NONO	0930192222	2006/03/28	14:28:18	24 998152	121 487087	2002/02/04	17:36:33	No Fix	00161
NONO	0930192222	2006/03/28	14:28:15	24 998152	121 487087	2002/02/04	17:36:33	No Fix	00161

Ready
NONO

9.5 Displaying the location on map

- Click on **Map** from menu bar, you can setup the program to display the map by "Google Map" or "Google Earth".
- If you have checked the **View > Show Map**, the Call Center program will make the "Google Map" or "Google Earth" to refresh the display when receiving the updated information.
- Or you can double click on any item, it will also show the location map on "Google Map" or "Google Earth".

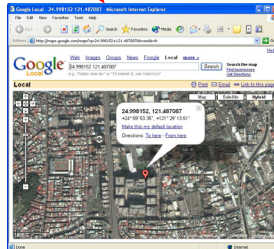
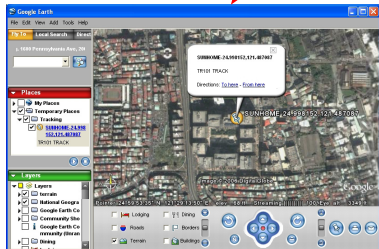
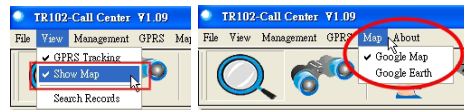
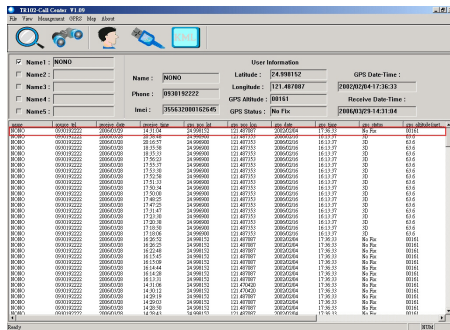

10. How does TR-102 work by SMS and GRPS?

How exactly does TR-102 works (SMS)

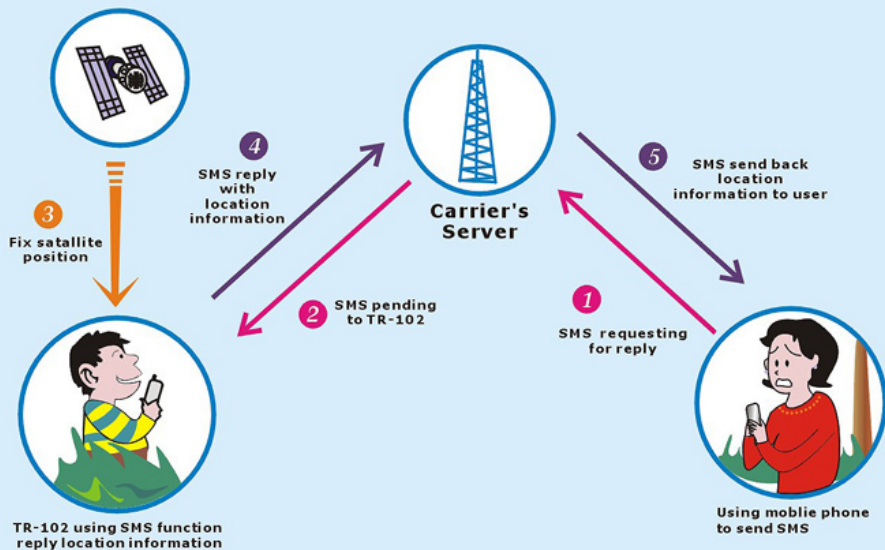

How exactly does TR-102 works (GPRS)

Partnership with a service provider

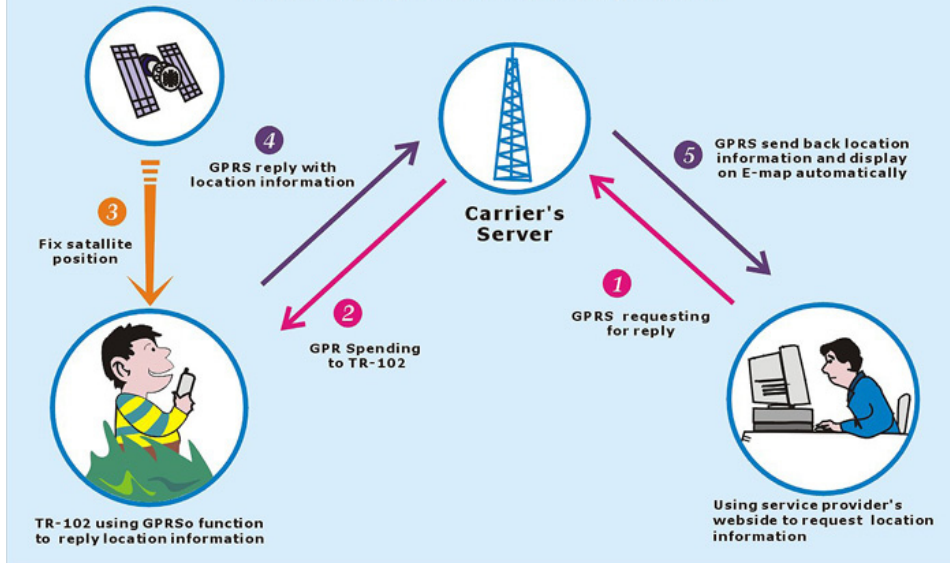

Mobile Phone

Call

Answer

TR-102

Answer mode is "On".

Figure. 1

Mobile Phone

SMS

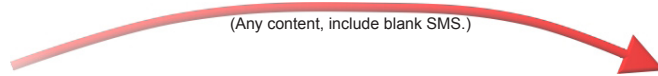

(Any content, include blank SMS.)

TR-102

Answer mode is "On".

Figure. 2

example

Position Report:
TR102
2005/01/02 11:20:30
24.9965,121.4877
GPS fixed

Mobile Phone

Call or SMS

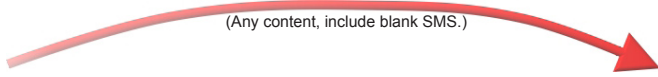

(Any content, include blank SMS.)

TR-102

Answer mode is "Off".

Figure. 3

example

Position Report:
TR102
2005/01/02 11:20:30
24.9965,121.4877
GPS fixed

Mobile Phone

SOS number 1

SOS number 2

SOS number 3

SMS

example Emergency Report:
 TR102
 2005/01/02 11:20:30
 24.9965,121.4877
 GPS fixed

Figure 4

TR-102

When **SOS** button
is pressed.

Mobile Phone

Quick Dial number

Answer

Call

TR-102

When **Quick Dial**
button is pressed.

Figure 5

11. Troubleshooting and Safety info

status	cause	solution
After you turn on the power of TR-102, the three LEDs are flashing simultaneously.	The SIM card is not inserted.	Please insert the SIM card into TR-102.
	The SIM card is inserted in the TR-102, but it has the PIN code protection enabled and the PIN code is mismatched.	Please take out the SIM card, use your mobile phone to disable the PIN code protection and then insert the SIM card back to TR-102. Then you will not be asked the PIN code in the Setup mode. Or connect the TR-102 to PC and enter the setup mode of Call Center program to input the correct password.
After you turn on the power of TR-102, the Blue GSM LED is on.	The signal is too weak.	Please move to a location where there is a stronger signal.

- ▶ For more information about the **Google Earth software** and **Free DDNS Service**, please refer to "["TR-101 Supporting User Manual EN1_Free DDNS Service.pdf"](#) and "["TR-101 Supporting User Manual En_Free Google Earth Software.pdf"](#)" which you can find them in the CD-ROM under the "Manual" folder.
- ▶ In general situation, it needs about 4 ~ 5 hours to fully charge the battery under the power-off condition. If you charge the battery under the power-on condition, it may need longer charging time depending on different usage mode.
- ▶ There is a little tenon on the rubber cover of TR-102 USB port (please see the right figure). You have to press it a little harder downward to close it firmly. There will be a click sound if you do the right way.
- ▶ Please do not connect TR-102 to AC power adapter during its startup process, otherwise it can not be turned on properly.
- ▶ Please do not connect TR-102 to a USB cable when you are changing the battery, otherwise it will make some beep sound.
- ▶ If TR-102 can not be turned off properly, please open the battery cover and remove the battery for 3 seconds at least. Put the battery back and then restart it.

- ▶ When you press the **KML** button, only the item with GPS fixed (2D or 3D) will be exported. If all the items are "No Fix", then it can not be exported to the KML file, and you will see the error message with "No effective data".

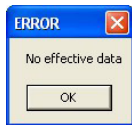

name	source_lat	receive_date	receive_time	gps_pos_lat	gps_pos_lon	gps_date	gps_time	gps_status	gps
sunx	0930192222	2006/04/14	13:36:19	24.999993	121.480237	2006/04/14	13:39:54	3D	-17.1
sunx	0930192222	2006/04/14	13:37:58	24.996958	121.480242	2006/04/14	13:39:30	3D	34.2
sunx	0930192222	2006/04/14	13:38:51	24.996993	121.480762	2006/04/14	13:37:15	3D	115.1
sunx	0930192222	2006/04/14	13:39:30	24.996940	121.487663	2006/04/14	12:24:52	No Fix	115.1
sunx	0930192222	2006/04/14	12:23:46	24.996803	121.487760	2006/04/14	12:23:52	3D	63.7
sunx	0930192222	2006/04/14	12:22:07	24.996867	121.487743	2006/04/14	12:23:31	3D	66.9
sunx	0930192222	2006/04/14	12:21:43	24.996998	121.487712	2006/04/14	12:23:18	3D	77.6
sunx	0930192222	2006/04/14	12:21:14	24.996998	121.487712	2006/04/14	12:22:36	No Fix	77.6
sunx	0930192222	2006/04/14	12:20:43	24.987305	121.486203	2006/04/14	12:22:15	No Fix	-421
sunx	0930192222	2006/04/14	12:20:23	24.987662	121.487687	2006/04/14	12:21:95	3D	-47.1
sunx	0930192222	2006/04/14	12:14:36	24.996958	121.487678	2006/04/14	12:16:10	3D	110.1
sunx	0930192222	2006/04/14	12:11:20	24.996562	121.487697	2006/04/14	12:12:53	3D	110.1
sunx	0930192222	2006/04/14	12:11:03	24.996562	121.487697	2006/04/14	12:12:23	3D	111.1
sunx	0930192222	2006/04/14	12:10:54	24.996593	121.487697	2006/04/14	12:12:28	3D	111.1
sunx	0930192222	2006/04/14	12:10:23	24.996950	121.487663	2006/04/14	12:11:58	3D	111.1

- ▶ When the device is turned on, it will begin to do the initialization process, and you will hear a short "toot" sound from the speaker. This is a normal situation, not a defect.
- ▶ Please avoid storing the device in an excessive heat or humidity place. Please do not leave the device in your car under the direct sunshine with windows closed. A high temperature environment may damage the device or even cause the battery explosion.
- ▶ When you use TR-102 to make a call, but the other party can not be reached for some reason (not turn on, busy line, reject the call), you may hear the voice that requests you to leave a message in the voice box. If you don't want to leave a message, **please make sure to press the hang up button** on TR-102 to end the call, otherwise TR-102 will keep hanging on with the voice box system and can not come back to standby mode.
- ▶ Do not hold TR-102 to your ear when it rings! When you receive a call, press the answer button to accept the call before bringing TR-102 to your ear in order to avoid ear damage caused by the loud ringtones.

FCC Notices

This device complies with part 15 of the FCC rules. Operation is subject to the following two conditions:

- (1) This device may not cause harmful interference, and
- (2) This device must accept any interference received, including interference that may cause undesired operation.

FCC RF Exposure requirements:

This device and its antenna(s) must not be co-located or operation in conjunction with any other antenna or transmitter.

NOTE: THE MANUFACTURER IS NOT RESPONSIBLE FOR ANY RADIO OR TV INTERFERENCE CAUSED BY UNAUTHORIZED MODIFICATIONS TO THIS EQUIPMENT. SUCH MODIFICATIONS COULD VOID THE USER'S AUTHORITY TO OPERATE THE EQUIPMENT.